



STANFORD HOTEL
S E O U L

STANFORD HOTEL

SEOUL

Index

1. Introduction of Stanford Seoul Hotel [호텔 소개]
2. Rooms [객실 소개]
3. Other Facilities [부대 시설 소개]
4. Contact [연락처]

1. INTRODUCTION OF STANFORD HOTEL SEOUL





STANFORD HOTEL
SEOUL

Stay in Comfort at Stanford!

STANFORD Seoul opened in October, 2011, located at Digital Media City in Sangam Dong, Seoul and ideal for business people, follows reasonable Business Hotel!

스탠포드 호텔은 2011년 10월에 새롭게 오픈 하였으며, 서울 상암동 디지털 미디어 시티에 자리잡고 있습니다. 스탠포드 서울은 합리적이고 만족스러운 서비스를 제공하는 비즈니스 호텔입니다!



Convenient Location!

The most convenient Location from Airports and center of Seoul!

공항에서 30분, 서울
도심에서 15분
의 편리한 위치!



Hotel Floor [층별 안내]

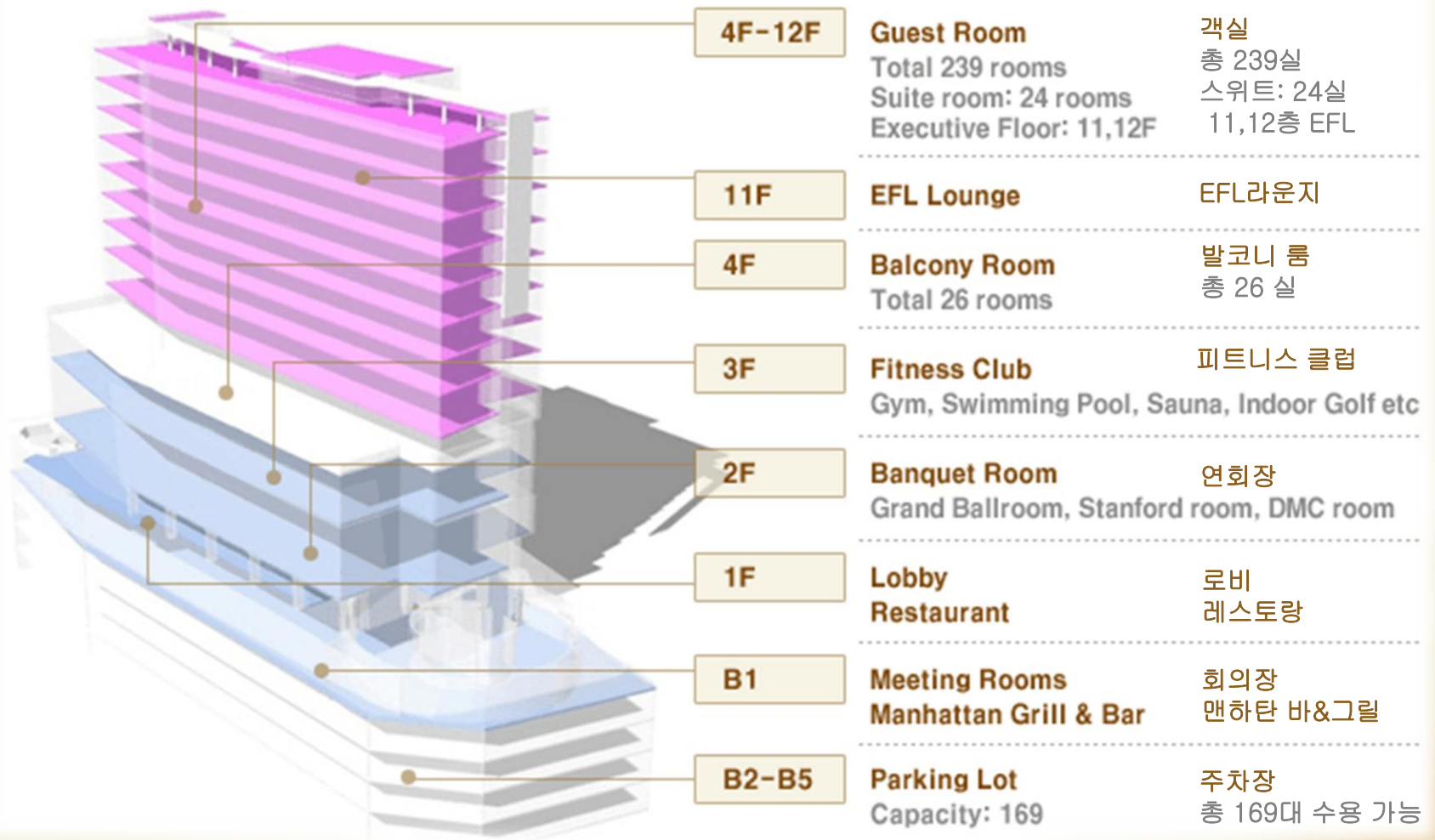

2. ROOMS



Double [더블]



- Size(m²) [크기] : 23m²
- Price(won) [가격] : 135,000 (Breakfast)
- No. of Rm. [객실수] : 64
- * 10% tax will be added to the above prices. [10% 세금 별도]
- * The price above include breakfast (조식포함)
- * Check-in [체크인] 15:00 / Check-out [체크아웃] 12:00.

Twin [트윈]



- Size(m²) [크기] : 23m²
- Price(won) [가격] : 150,000
- No. of Rm. [객실수] : 125
- * 10% tax will be added to the above prices. [10% 세금 별도]
- * The price above include 2 people breakfast. [조식 포함]
- * Check-in [체크인] 15:00 / Check-out [체크아웃] 12:00.

Superior [슈페리어]



- Size(m²) [크기] : 25 m²
- Price(won) [가격] : 240,000
- No. of Rm. [객실수] : 8
- * 10% tax will be added to the above prices. [10% 세금 별도]
- * The price above does Not include breakfast. [조식 별도]
- * Check-in [체크인] 15:00 / Check-out [체크아웃] 12:00.

Deluxe [디럭스]



- Size(m²) [크기] : 33m²
- Price(won) [가격] : 280,000
- No. of Rm. [객실수] : 18
- * 10% tax will be added to the above prices. [10% 세금 별도]
- * The price above does Not include breakfast. [조식 별도]
- * Check-in [체크인] 15:00 / Check-out [체크아웃] 12:00.

Junior Suite [주니어 스위트]



- Size(m²) [크기] : 40m²
- Price(won) [가격] : 340,000
- No. of Rm. [객실수] : 17
- * 10% tax will be added to the above prices. [10% 세금 별도]
- * The price above does Not include breakfast. [조식 별도]
- * Check-in [체크인] 15:00 / Check-out [체크아웃] 12:00.

Parlor Suite [팔러 스위트]



- Size(m²) [크기] : 46m²
- Price(won) [가격] : 380,000
- No. of Rm. [객실수] : 5
- * 10% tax will be added to the above prices. [10% 세금 별도]
- * The price above does Not include breakfast. [조식 별도]
- * Check-in [체크인] 15:00 / Check-out [체크아웃] 12:00.

Executive Suite [이그제큐티브 스위트]

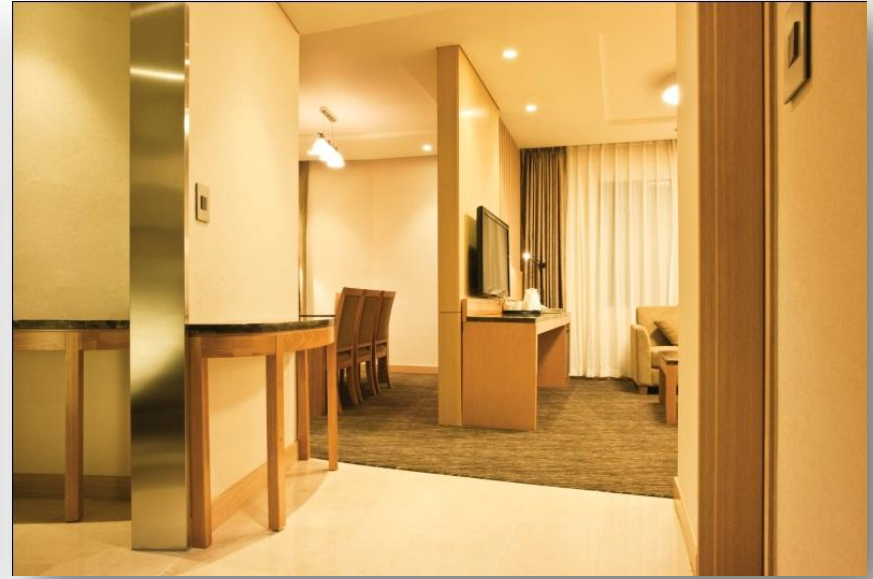

- Size(m²) [크기] : 73m²
- Price(won) [가격] : 500,000
- No. of Rm. [객실수] : 1
- * 10% tax will be added to the above prices. [10% 세금 별도]
- * The price above does Not include breakfast. [조식 별도]
- * Check-in [체크인] 15:00 / Check-out [체크아웃] 12:00.

Stanford Suite [스탠포드 스위트]



- Size(m²) [크기] : 89m²
- Price(won) [가격] : 700,000
- No. of Rm. [객실수] : 1
- * 10% tax will be added to the above prices. [10% 세금 별도]
- * The price above does Not include breakfast. [조식 별도]
- * Check-in [체크인] 15:00 / Check-out [체크아웃] 12:00.

Available Services [제공서비스]

- Provide free high speed internet service [초고속 인터넷 서비스]
- Bathroom Amenities [욕실 용품]
- Refrigerator / Satellite TV [냉장고 / 위성 TV]
- Automatic door lock [자동 잠금 도어]
- Iron and iron board [다리미, 다림판]
- Individual safe [개인 금고]
- Bidet in bathroom [비데]
- Laundry service [세탁 서비스]
- 24 hours exchange service [24시간 환전 서비스]
- Reservation for city tour agency [시티투어 예약]
- Free coffee, green tea t-bag / electric port [무료 커피, 티 제공]
- Provide free mineral water every day(1 for one person) [생수]
- Rent baby crib and wheelchair (free) [어린이 침대, 휠체어]
- Copy and fax / Post office service [복사, 팩스, 우편 서비스]
- Provide business information [기업 정보 제공]
- Free swimming pool and gym / 50% discount on sauna [수영장, 체육관 무료 / 사우나 50% 할인]

3. OTHER FACILITIES



Banquet & Seminar [연회 & 세미나]

(Unit: PAX)

Type	Size	Height(m)	Classroom	Banquet	Theater	Location
Grand Ballroom	517 m ²	4.5	300	350	450	2F
Stanford & DMC Room	170 m ²	3.6	70	80	90	
NY & Istanbul	127 m ²	3.0	48	70	80	1F
Napoli	67 m ²	3.0	20	30	40	
Kyoto	58 m ²	3.0	20	30	35	



Other Facilities [부대시설]

- **Fitness [피트니스]**
 - 25 aerobic exercise machines [유산소 운동]
 - 45 anaerobic exercise machines [무산소 운동]



- **Swimming Pool [수영장]**
 - 3 lanes of indoor swimming pool [3개 레인]



Other Facilities [부대시설]

- **Sauna [사우나]**
- Finland style dry sauna [핀란드산 건식 사우나]



- **Golf [골프]**
- 2 Putting Area [2개 퍼팅 그린]



- **Skin Care [스킨케어]**
- Facial Care [페이셜케어]
- Body Care [바디케어]

Lobby [로비]



Restaurants [레스토랑]



CAFE
STANFORD

Operation hour [운영시간] : Breakfast [조식]
(6:30~10:00)

Lunch [점심] (12:00 ~ 15:00)

Break time (15:00~18:00) - only coffee&tea

Dinner [저녁] (18:00~22:00)

Capacity [수용인원] : 152 Seats (152석)

Location [위치] : Stanford hotel 1Floor (지상 1층-로비 층)



MANHATTAN
GRILL & BAR

Operation hour [운영시간] : Café Sun ~
Mon(12:00~18:00) 월~금(12:00~18:00)

Grill & Bar

Mon ~ Wed (18:00~01:00) 월~수(18:00~01:00)

Thurs~Sat (18:00~02:00) 목~토(18:00~02:00)

Sun (18:00~23:00) 일(18:00~23:00)

Capacity [수용인원] : 70setas (70석)

Location [위치] : Stanford hotel B1F (지하 1층)

4. RESERVATION CONTACT



Reservation Contact

- Room Reservation [객실예약]

Tel. : +82-2-6016-0001

Fax : +82-2-6016-0002

Email: reservation@stanfordseoul.com

- Banquet Reservation [연회예약]

Tel. : +82-2-6016-0020

Fax : +82-2-6016-0022

Email: reservation@stanfordseoul.com

- 권석호 Sales Manager

Tel. : +82-2-6016-0073 / 010-4504-0148

Fax : +82-2-6016-0012

Email : shk3504@stanfordseoul.com



STANFORD HOTEL
S E O U L

THANK YOU!

We Hope to Serve You Soon!